

Osceola County 4-H Record Book Swine Intermediate (10-14)



Place Beginning Project Picture Here

Place Ending Project Picture Here

Name: _____

Birthdate: _____ **Fair Age (as of Jan. 1)** _____

Address: _____

Club: _____

Years in 4-H: _____ **Years in Project:** _____

Member's Signature: _____

Parent's Signature: _____

Leader's Signature: _____

4-H Information

The 4-H Pledge

Fill in the Blanks

I pledge...

My _____ to _____,

My _____ to _____,

My _____ to _____,

My _____ to _____,

for my club, my community,

my country and my world.

The 4-H Motto

Fill in the Blank

“To Make the _____, _____”

The 4-H Slogan

Fill in the Blank

“_____ by _____”

What 4-H Means to Me

Describe what 4-H means to you.

Showmanship

List 3 qualities of a good showperson:

1) _____

2) _____

3) _____

List 3 qualities of a poor showperson:

1) _____

2) _____

3) _____



List 3 ways that you helped or taught others this year:

1) _____

2) _____

3) _____

Meetings / Participation

Keep track of meetings/events that you have participated in. Put a check in the appropriate month.

Description	Sep	Oct	Nov	Dec	Jan	Feb	Mar	Apr	May	Jun	Jul	Aug
Osceola Livestock Club (OLC)	N/A				N/A						N/A	N/A
Club Meetings (list)												
General Meetings (list)												
Pork Quality Assurance												
County Events: (list)												
State Events: (list)												
Community Service: (list)												
Committees: (list)												
Other: (list)												

Examples: Kettenun Center, Shows, Clinics, Workshops, etc.

My Market Animal Project

4-H ID Tag # of animal	Scrapies and/or RFID Tag #	Name of Animal

1. Why did you select this project? _____

2. What breed or type of project animal did you select and why? _____

3. When did you purchase your animal and why did you choose that date/age? _____

4. What factors did you consider when selecting your project (breed, age, price, disposition)? _____

5. How many and what kinds of animals did you care for? (Examples: 2 crossbred hogs, 1 angus steer)

6. What do the Average Daily Gain results (page 9) tell you? _____

7. List three things you have learned in your project this year.

a. _____

b. _____

c. _____

8. Who has influenced you the most this year in this project and why? _____

9. List List the names of 3 potential buyers that you contacted about the Livestock Sale for this project:

a. _____

b. _____

c. _____

Parts of a Hog

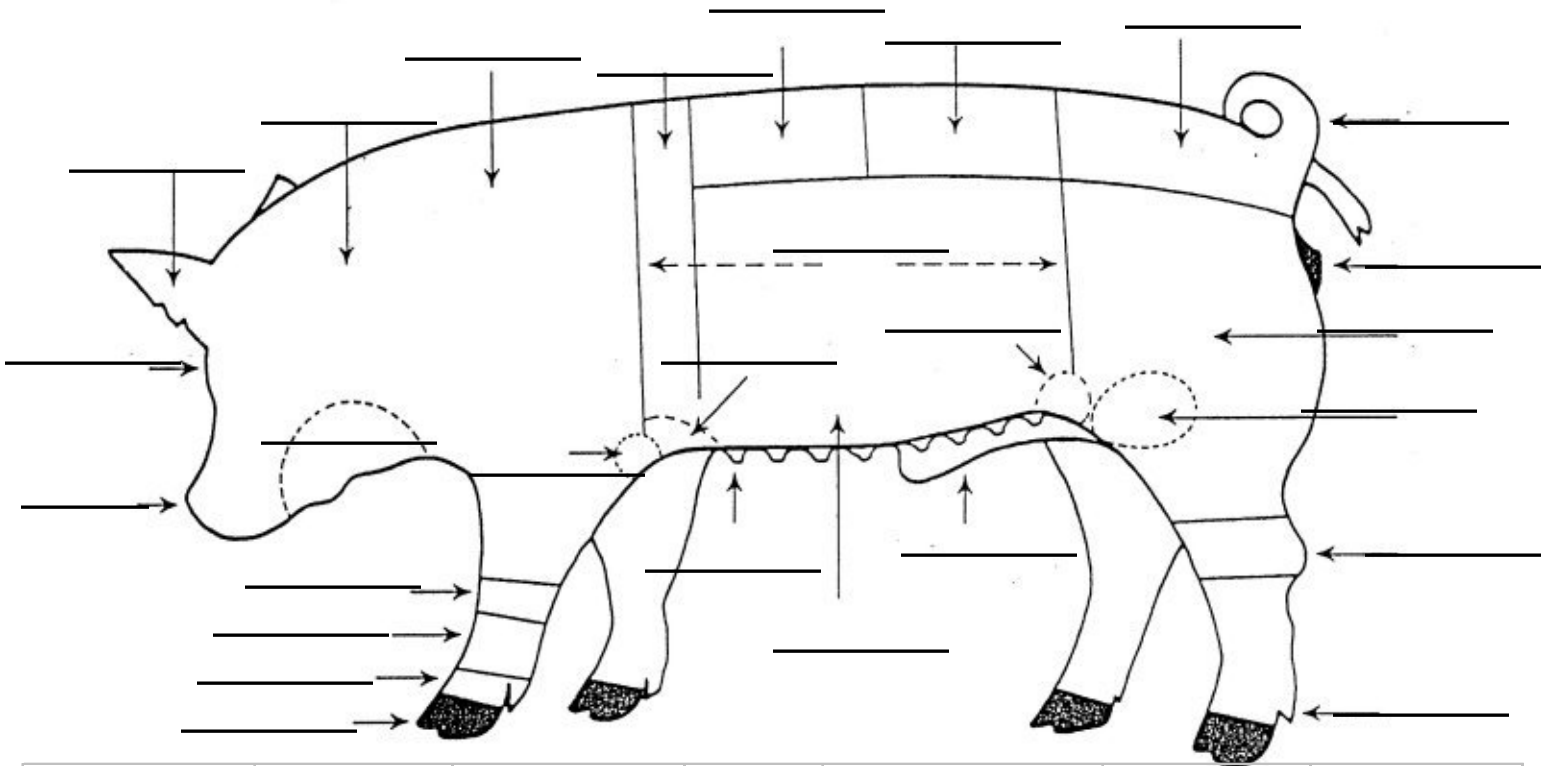

1. Back	5. Ear	9. Forerib Area	13. Jowl	17. Pastern	21. Shoulder	25. Tail
2. Belly	6. Elbow	10. Ham	14. Knee	18. Rear Flank	22. Side	26. Teats
3. Cannon Bone	7. Foot (Toes)	11. Head	15. Loin	19. Rump	23. Snout	27. Vulva (Gilt)
4. Dew Claw	8. Fore Flank	12. Hock	16. Neck	20. Sheath (Barrow)	24. Stifle Joint	

Diseases

List 3 common diseases of Swine

1. _____
2. _____
3. _____

By – Products

List 3 by-products of Swine

1. _____
2. _____
3. _____

Breeds

List 3 Breeds of Swine

1. _____
2. _____
3. _____

Retail Meat Cuts

List 3 Retail Meat Cuts of Swine

1. _____
2. _____
3. _____

Swine Facts Crossword Puzzle

Across

3. When the baby pig is separated from it's mother so that it no longer can get milk from the mother.
6. A portion of food
7. Period in which a sow is pregnant; this lasts 114 days in swine.
8. A female pig that has had babies.
10. A group of baby pigs
11. Pork _____ Assurance
12. Long bodied, white hogs with erect ears. Known as the mother breed.

Down

1. Breed is easily recognized by its white belt encircling a black body. They have erect ears and are noted for being heavy muscled.
2. A swine by-product
4. What you do when you walk a pig.
5. A male swine that has not been castrated
9. A necessary and wet part of the pig's diet.

BOAR	GESTATION	QUALITY	WATER
CRAYONS	HAMPSHIRE	RATION	WEAN
EXERCISE	LITTER	SOW	YORKSHIRE

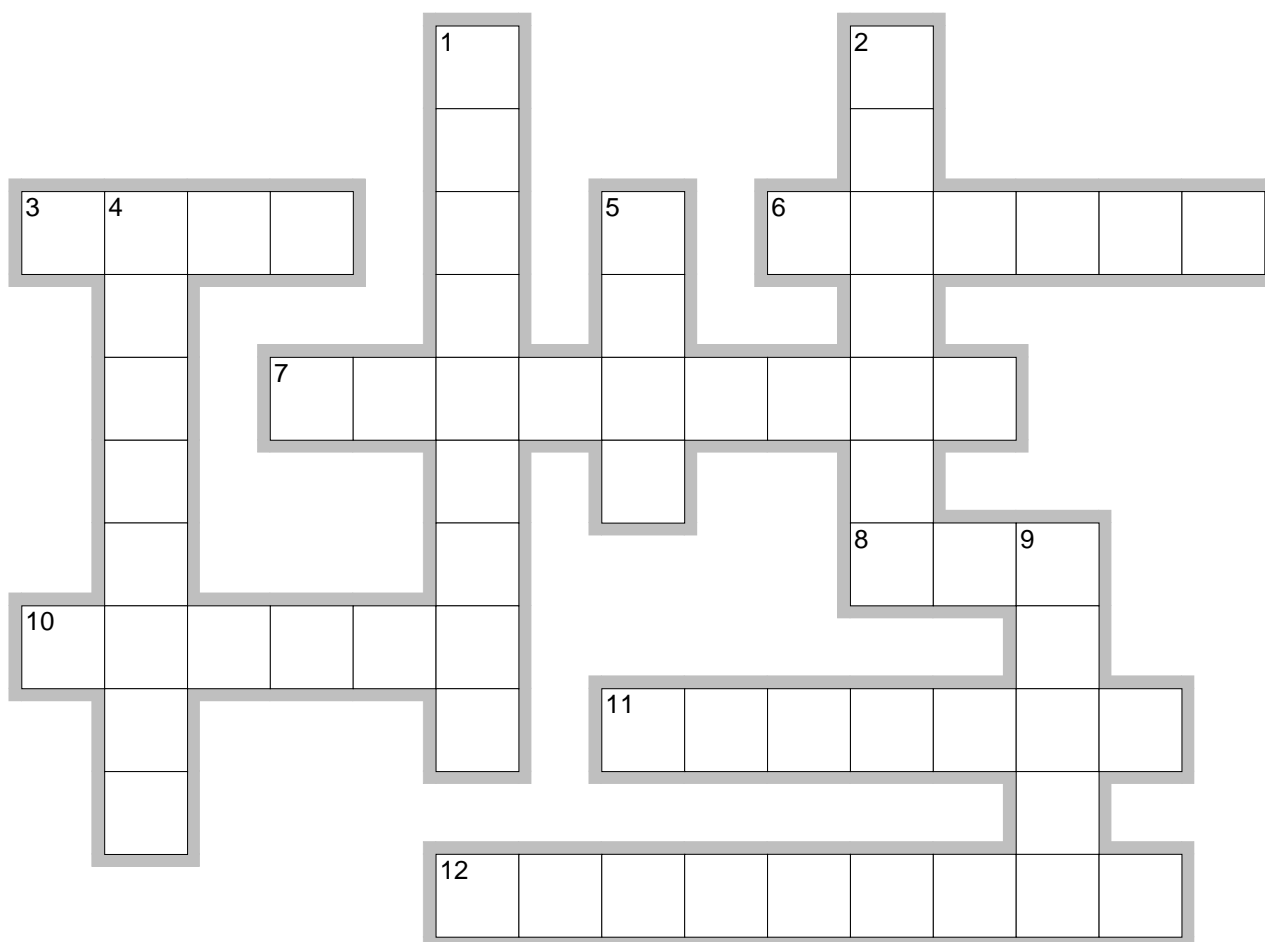

Created with EclipseCrossword — www.eclipsecrossword.com

Swine Weigh Chart

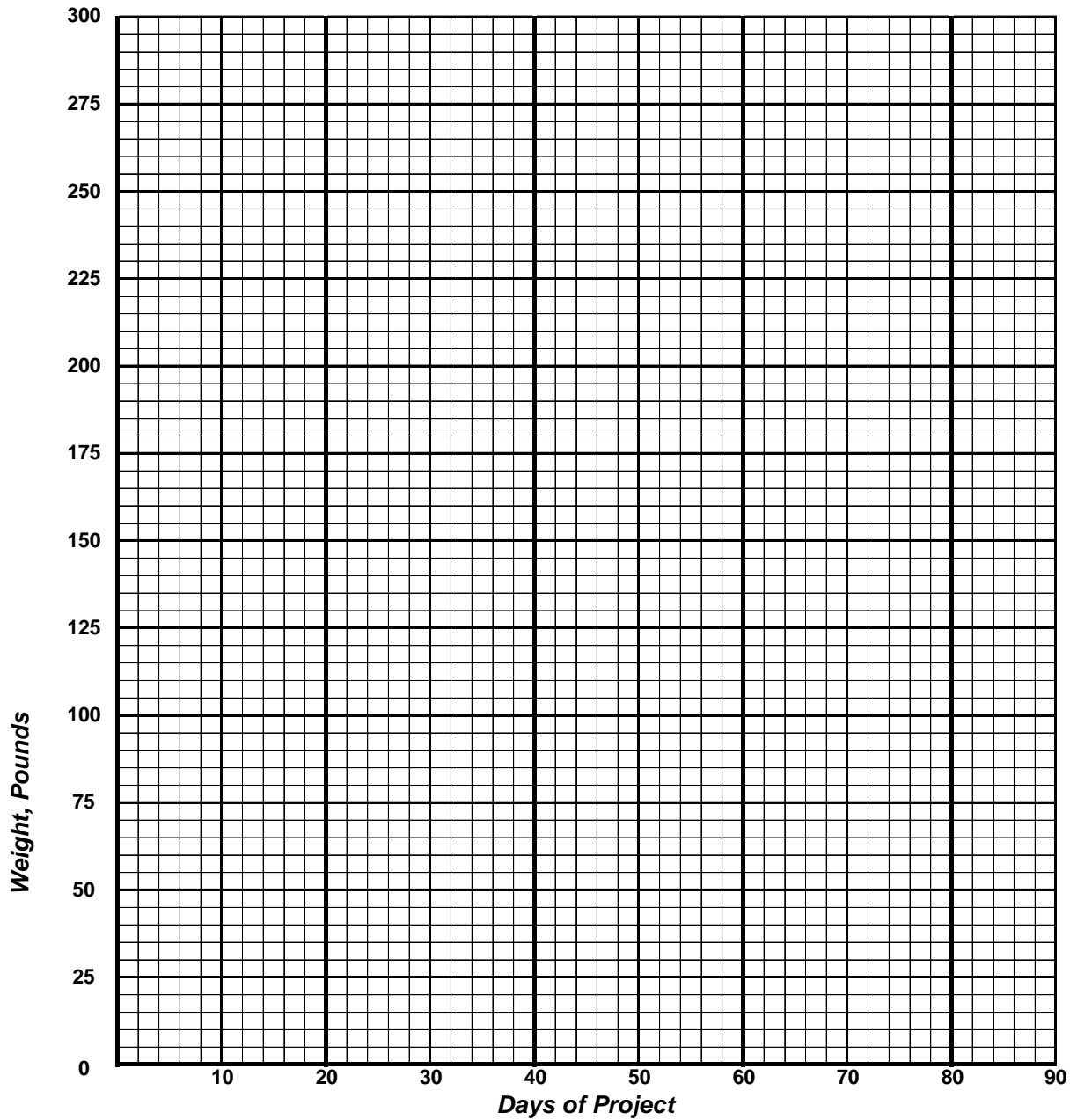

Knowing how much your animal is gaining each day is a critical part of raising a healthy animal. Weights can be measured by using scales, weight tapes, or estimated. Keep track of the weights in the table below and draw the results in the chart above.

Date Weighed									
# of Days									
Weight									
Lbs. Gained									
A.D.G. *									

* A.D.G. = Average Daily Gain Calculated by pounds gained divided by # of Days

For examples of how to complete this page, please contact the County 4-H Office.

Swine Feed / Expense Record

Write the information from the feed tag or the "recipe" mixture that you use: _____

Did the feed or mixture change during the project? Why and how did it change? _____

How did you determine how much to feed your animal? _____

Pounds Fed	Jan	Feb	Mar	Apr	May	Jun	Jul	Aug	TOTAL
Hay / Roughage									
Grains <small>(include all types of grain: corns, oats, etc.)</small>									
Minerals									
Other:									
TOTAL Pounds Fed:									
TOTAL Cost of Feed:	\$	\$	\$	\$	\$	\$	\$	\$	\$

Expense Items	Jan	Feb	Mar	Apr	May	Jun	Jul	Aug	TOTAL
Veterinary Charges									
Vaccinations									
Wormer									
Bedding									
Housing									
Other:									
TOTAL Expense Items:	\$	\$	\$	\$	\$	\$	\$	\$	\$

Project Performance Summary

Ending Weight	-	<i>minus</i>	Beginning Weight	=	<i>equals</i>	Pounds Gained	/	<i>divided by</i>	Days on Feed	=	<i>equals</i>	Average Daily Gain
Total Feed Cost	/	<i>divided by</i>	Total Lbs. of Gain	=	<i>equals</i>	Feed Cost per Pound of Gain						
Total Lbs. Of Feed Fed	/	<i>divided by</i>	Total Lbs. of Gain	=	<i>equals</i>	Lbs. Of Feed Fed per Lb. Of Gain						

Financial Summary

INCOME					
<i>Ending Weight:</i>	X	<i>Market Price:</i>	=	<i>Income from Animal:</i>	
Other Income: (List items:)					
TOTAL INCOME					

EXPENSES		
Purchase price of animal (if homegrown = market value @ weigh in)		
Cost of Feed (page 8)		
Cost of other Expense items (page 8)		
TOTAL EXPENSES		

PROFIT / (LOSS): Income minus Expense (negative number equals a loss)	
--	--



Management Notes or Project Story





More Project Photos

