

Osceola County 4-H Horsemaster Project

LEVEL 3 – JUNIOR

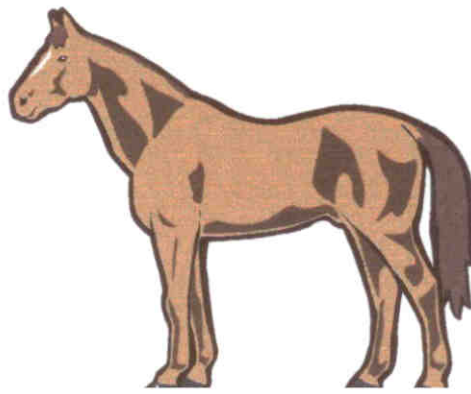

Name: _____ 4-H Age: _____

Address: _____ City: _____

Name of Club: _____

Name of Club Leader (s): _____

Years in 4-H Project: _____

Michigan State University Extension programs and materials are open to all without regard to race, color, national origin, gender, disability, age, religion, political beliefs, sexual orientation, marital status and family status. Michigan State University, U.S. Department of Agriculture and counties cooperating.

MSU is an affirmative-action equal-opportunity employer.

Osceola County 4-H Horsemaster Project
Level 3 – Junior
Last Updated: November, 2001

Section 1 – Knowledge

A. Identify each bit and the type of horse each is generally used on: (18)

1. Bit Name: _____

Type of Horse: _____

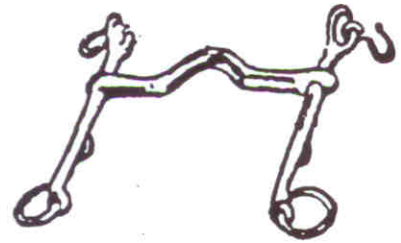

2. Bit Name: _____

Type of Horse: _____

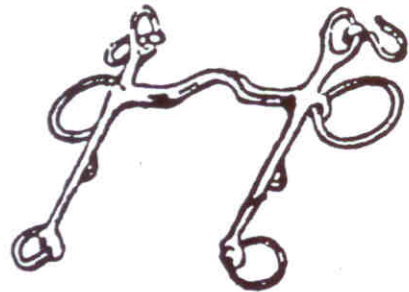

3. Bit Name: _____

Type of Horse: _____

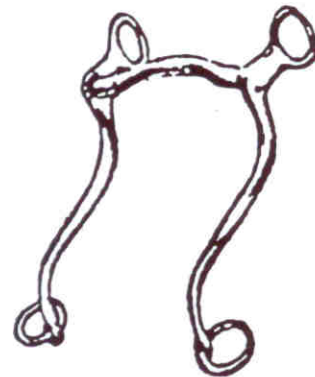

4. Bit Name: _____

Type of Horse: _____



Section 1 – Knowledge (Continued)

5. Bit Name: _____

Type of Horse: _____



6. Bit Name: _____

Type of Horse: _____

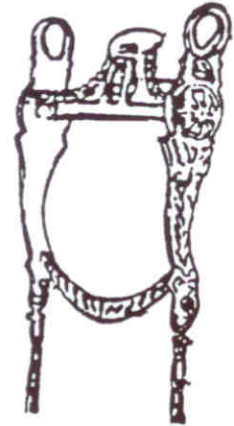

7. Bit Name: _____

Type of Horse: _____

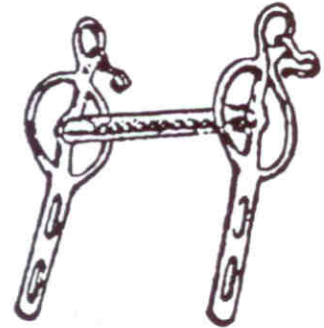

8. Bit Name: _____

Type of Horse: _____



9. Bit Name: _____

Type of Horse: _____



Section 1 – Knowledge (Continued)

10. Describe what a hackamore is and when and why you might use one: (2)

11. Describe what the difference is between a snaffle bit and a curb bit: (2)

12. List the four parts of a bit: (4)

1. _____
2. _____
3. _____
4. _____

Section 1 – Knowledge (Continued)

B. Identify all of the parts on the Western Saddle:

(21)

- | | | | |
|-----|-------|-----|-------|
| 1. | _____ | 2. | _____ |
| 3. | _____ | 4. | _____ |
| 5. | _____ | 6. | _____ |
| 7. | _____ | 8. | _____ |
| 9. | _____ | 10. | _____ |
| 11. | _____ | 12. | _____ |
| 13. | _____ | 14. | _____ |
| 15. | _____ | 16. | _____ |
| 17. | _____ | 18. | _____ |
| 19. | _____ | 20. | _____ |
| 21. | _____ | | |

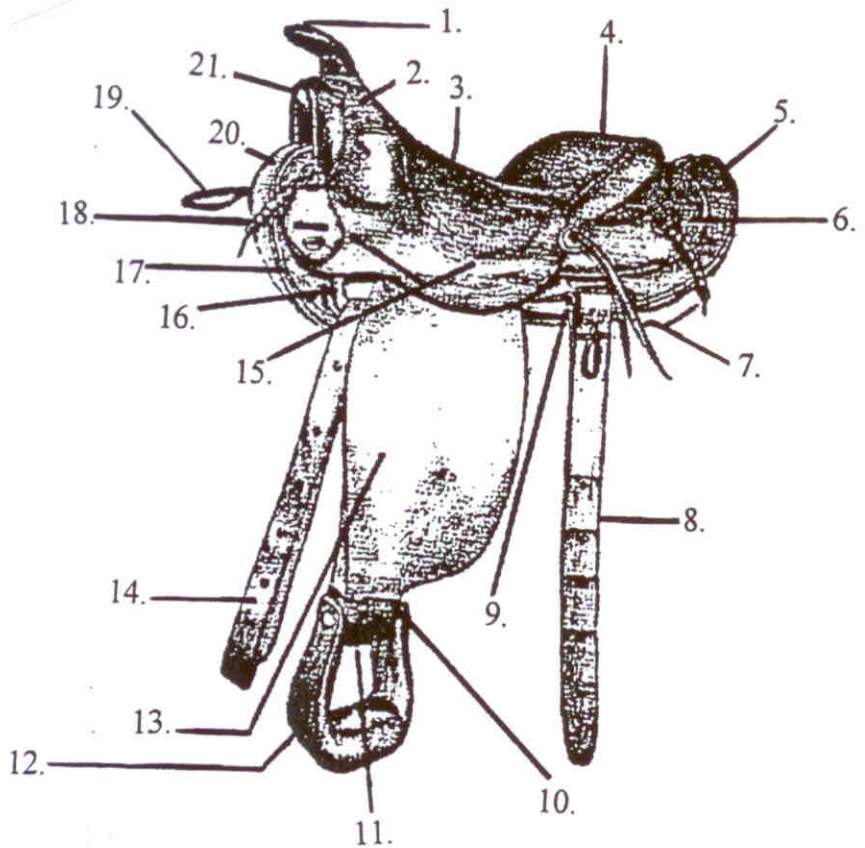

Section 1 – Knowledge (Continued)

Identify all of the parts on the English Saddle:

(14)

- | | | | |
|-----|-------|-----|-------|
| 1. | _____ | 2. | _____ |
| 3. | _____ | 4. | _____ |
| 5. | _____ | 6. | _____ |
| 7. | _____ | 8. | _____ |
| 9. | _____ | 10. | _____ |
| 11. | _____ | 12. | _____ |
| 13. | _____ | 14. | _____ |

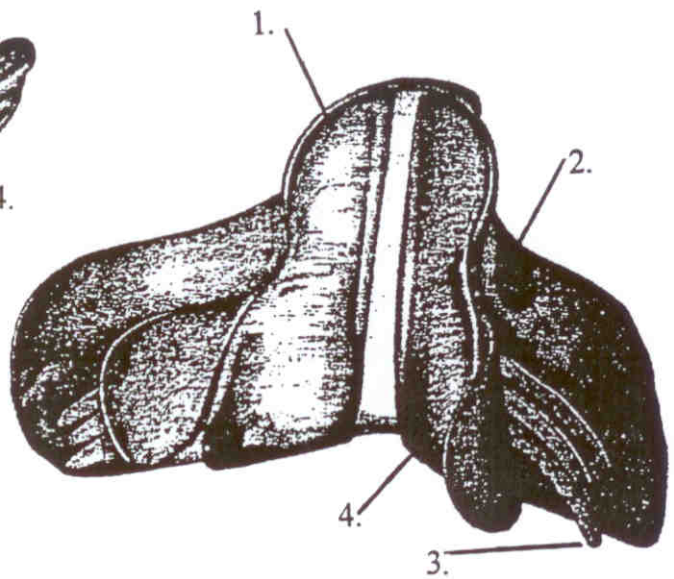
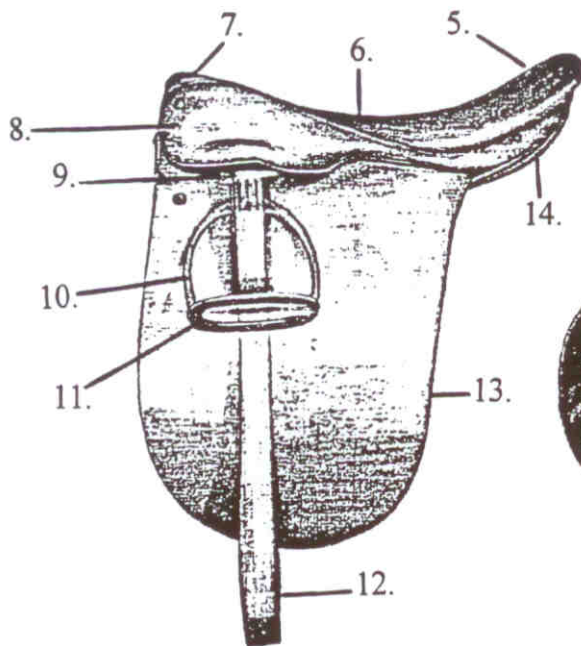

Section 1 – Knowledge (Continued)

1. List four things that should be considered when choosing an appropriate saddle:

1. _____
2. _____
3. _____
4. _____ (4)

2. Should a properly fitting saddle clear the withers of a horse or rest on top of them?

_____ (2)

3. List two problems that could occur if a saddle does not fit a horse properly:

_____ (2)

4. List three purposes of a saddle pad:

1. _____
2. _____
3. _____ (3)

C. Give a horse-related demonstration to your club. (2)

Leader Signature: _____

Demonstration Subject: _____

Date Given: _____

Section 1 – Knowledge (Continued)

D. Describe the three basic gaits: (3)

1. Walk: _____

2. Trot: _____

3. Canter: _____

E. List seven basic grooming pieces of equipment: (7)

1. _____ 2. _____
3. _____ 4. _____
5. _____ 6. _____
7. _____

F. Identify the numbered parts of the skeletal anatomy of the foot and legs of the horse: (16)

1. _____
2. _____
3. _____
4. _____
5. _____

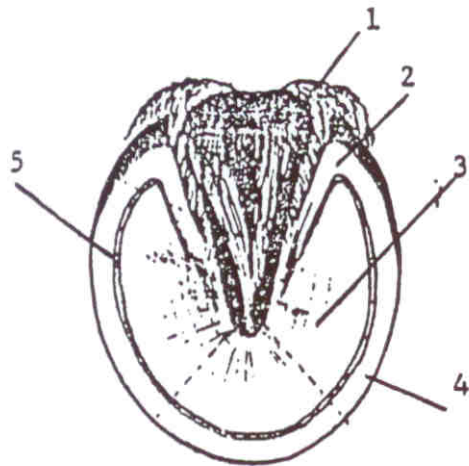

Section 1 – Knowledge (Continued)

1. _____
2. _____
3. _____
4. _____
5. _____
6. _____
7. _____
8. _____
9. _____
10. _____
11. _____

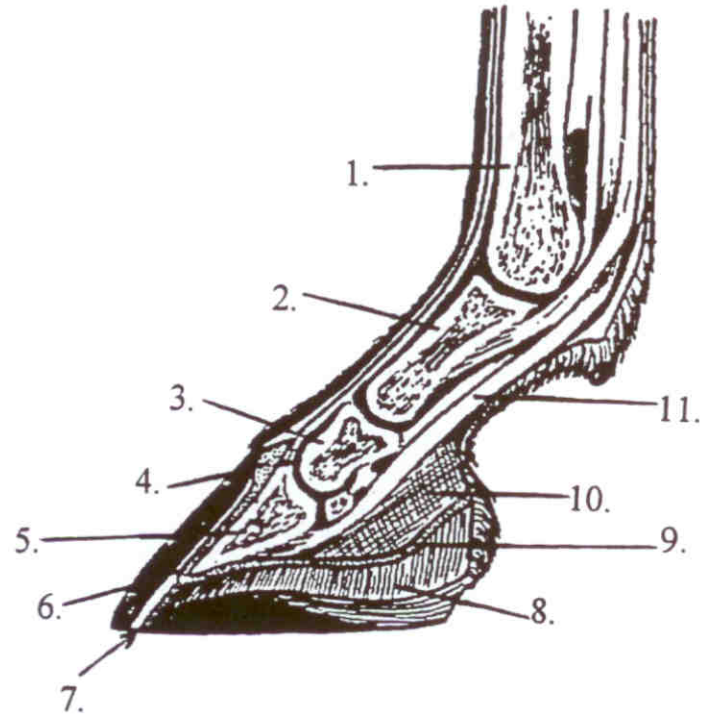

G. Answer the following questions: (3)

1. What is the normal temperature of a horse? _____
2. What is the normal pulse rate of a horse? _____
3. What is the normal respiration rate of a horse? _____

H. List three different types of bedding that you might use for your horse: (3)

1. _____
2. _____
3. _____

Section 1 – Knowledge (Continued)

I. Identify the following leg conformation defects:

(9)

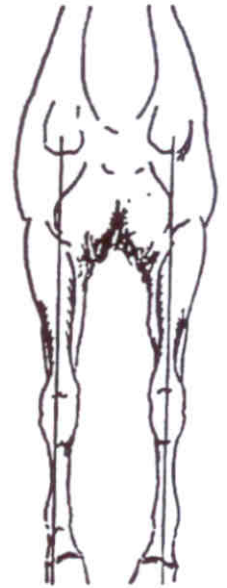
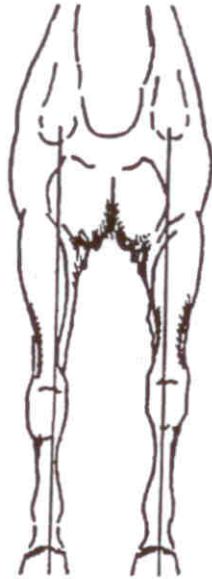
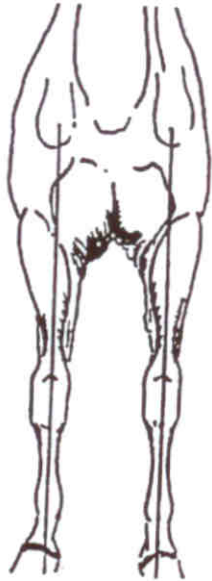
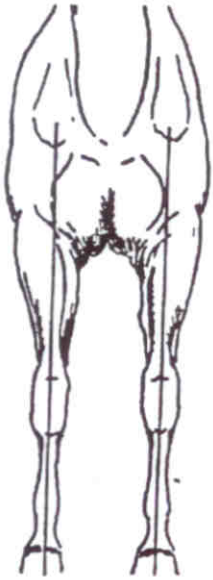

1. _____

2. _____

3. _____

4. _____

5. _____



6. _____

7. _____

8. _____

9. _____

Section 1 – Knowledge (Continued)

J. Briefly describe the following colors of horses or ponies: (10)

a. Black: _____

b. Chestnut: _____

c. Bay: _____

d. Gray: _____

e. Roan: _____

f. Pinto/Paint: _____

g. Palomino: _____

h. Brown: _____

i. Buckskin/Dun: _____

j. White: _____

(Total Knowledge Points: 125)

Section 2 – Dismounted Abilities

Properly demonstrate the following to a designated inspector, who will check off each of these items on the date(s) you complete them.

	<u>Date</u>	<u>Inspector</u>
1. Take apart both an English and a Western bridle, put them back together, and name all the parts. (10)	_____	_____
2. Demonstrate how to use a leadrope (chain) as a means of control: (3)		
a. over the nose	_____	_____
b. under the jaw	_____	_____
c. explain when and when not to use these methods	_____	_____
3. Demonstrate how to wrap the legs of a horse or pony for transportation. (1)	_____	_____
4. Discuss or demonstrate how to wash your horse or pony. (1)	_____	_____
5. Develop a first-aid kit with at least 10 items and explain the use of each item for treating a horse or pony. (5)	_____	_____
6. Explain the difference between English and Western saddles. (2)	_____	_____
7. Demonstrate the following:		
a. how to braid a mane	_____	_____
b. how to pull/shorten a mane	_____	_____
c. how to band a mane (3)	_____	_____
8. Demonstrate how to make a temporary rope halter from a loose rope. (1)	_____	_____
9. Discuss the conformation of your horse or pony with the evaluator. (1)	_____	_____
10. Discuss what kinds of dewormers and vaccinations you use for your horse or pony and how often you use them. (3)	_____	_____

(Total Dismounted Points: 30)

Section 3 – Mounted Abilities

Properly demonstrate the following to a designated inspector, who will check off each of these items on the date(s) you complete them.

	<u>Date</u>	<u>Inspector</u>
1. Demonstrate a free walk on a light rein. (1)	_____	_____
2. Extend and collect upon request at both the walk and the trot or jog. (2)	_____	_____
3. Using proper and subtle aids, go from a halt to a canter or lope and from a canter or lope to a halt. (2)	_____	_____
4. Execute a figure eight at the canter with a correct change of leads. (2)	_____	_____
5. Name and demonstrate the use of four natural aids. (4)	_____	_____
6. Name and explain or show the use of three artificial aids. (3)	_____	_____
7. Ride a minimum of four obstacles commonly seen in a trail class. (rider must provide obstacles) (5)	_____	_____
8. Demonstrate one of the following: (4)		
a. English – at the trot, ride a serpentine pattern consisting of at least four loops, demonstrating correct diagonals.	_____	_____
b. Western – demonstrate three simple changes of lead in a straight line down the center of an arena.	_____	_____
9. Execute a 360° turn on the haunches. (1)	_____	_____
10. Demonstrate one of the following: (1)		
a. Side pass over a log in one direction	_____	_____
b. Execute a 360° turn on the forehand	_____	_____

(Total Mounted Points: 25)

**Osceola County 4-H Horsemaster Project
Level 3 – Junior**

This 4-H member, _____,
has successfully completed all of the requirements in Knowledge,
Dismounted Abilities, and Mounted Abilities for Level 3 in the Osceola
County Horsemaster Project with an overall score of _____
points out of a total 180 points.

4-H Leader

Date

Designated Inspector

Date

Osceola County 4-H Youth Agent

Date

This page should be removed from the test booklet and kept in the 4-H office for records.